

FOR SALE: 6,840 SF

956 N 9TH ST

READING, PA

FORMER BANK BUILDING

RETAIL

PROPERTY FEATURES

- + Free standing building with four drive-thru bays
- + 208' X 98' lot with 25+ car parking lot
- + High profile corner with traffic light
- + Excellent access and visibility

photo below: building front, N 9th & Spring Streets;
top-right: view from N 9th Street, just behind the left side of building
image below.



DEMOGRAPHICS	1 Mile	3 Miles	5 Miles
Population (Est. 2018)	46,430	123,427	196,222
Employees	3,614	67,007	103,784
Average HH Income	\$43,776	\$52,170	\$67,898
Daytime Population	41,477	142,362	207,978

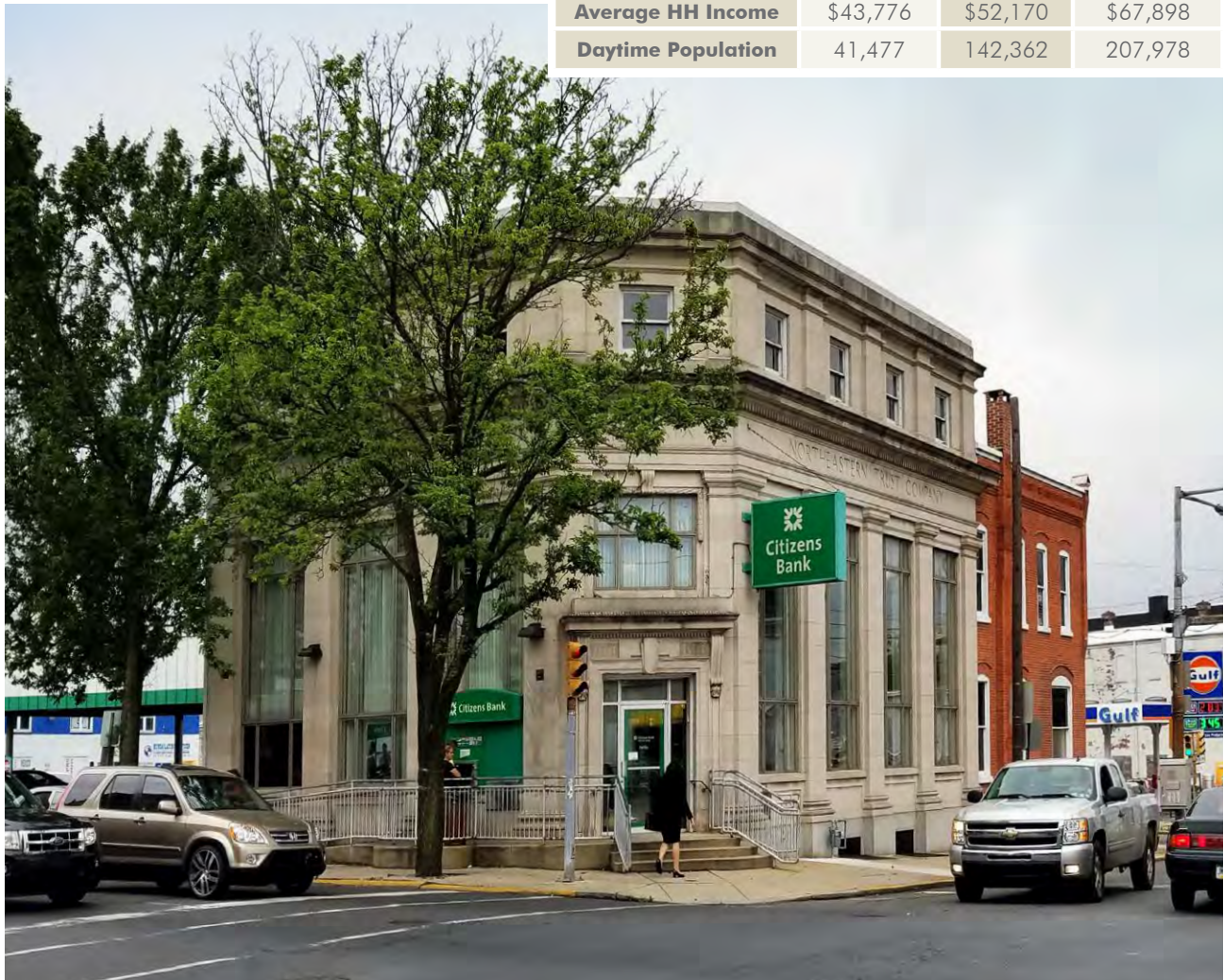

FOR SALE

956 N 9TH ST

READING, PA



ZONING

- + CN, Commercial Neighbors

SURROUNDING RETAILERS

- + McDonald's
- + Price Rite Supermarket
- + Family Dollar

BEST USE

- + Bank
- + Restaurant
- + Office
- + Retail/Service
- + Medical

Jerry Johnson

Vice President
+1 484 567 2363
jerry.johnson@cbre.com
Licensed: PA
Licensed Salesperson: NJ

CBRE, Inc.

625 West Ridge Pike;
Building A; Suite 100
Conshohocken, PA 19428
T +1 610 834 8000
F +1 610 834 1793
Licensed Real Estate Broker



www.cbre.us/retail

CBRE

FOR SALE

956 N 9TH ST

READING, PA

RETAIL

PROPERTY INFO

Beautiful century old building. Main section has 25 foot high ceiling. Back section could be used for residential. Entire building has a usable basement.

Property includes a large 25+ car parking lot, allowing for a multitude of uses including restaurants and medical. Very rare in a densely populated city area.

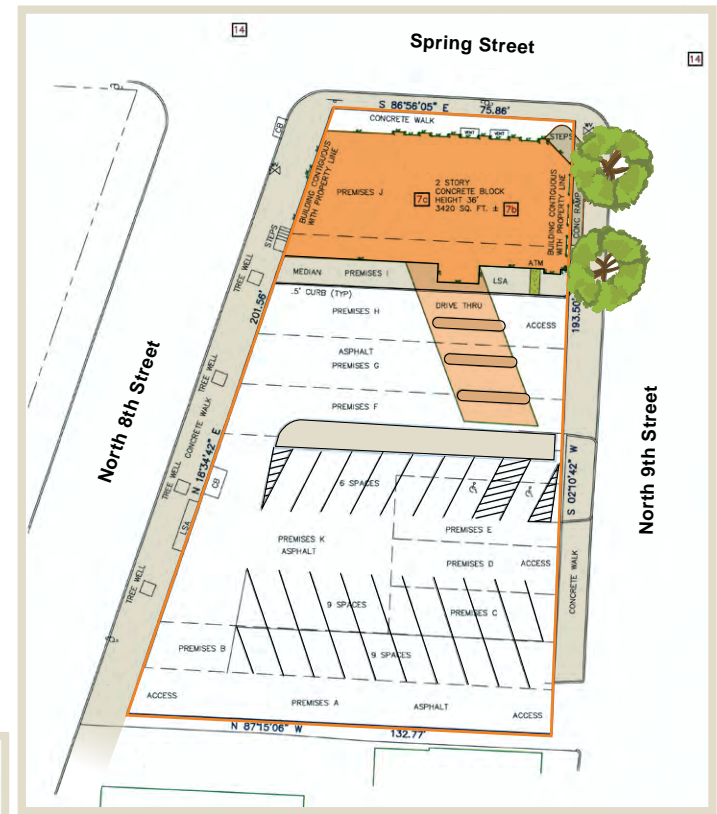

FOR SALE

956 N 9TH ST

READING, PA

RETAIL

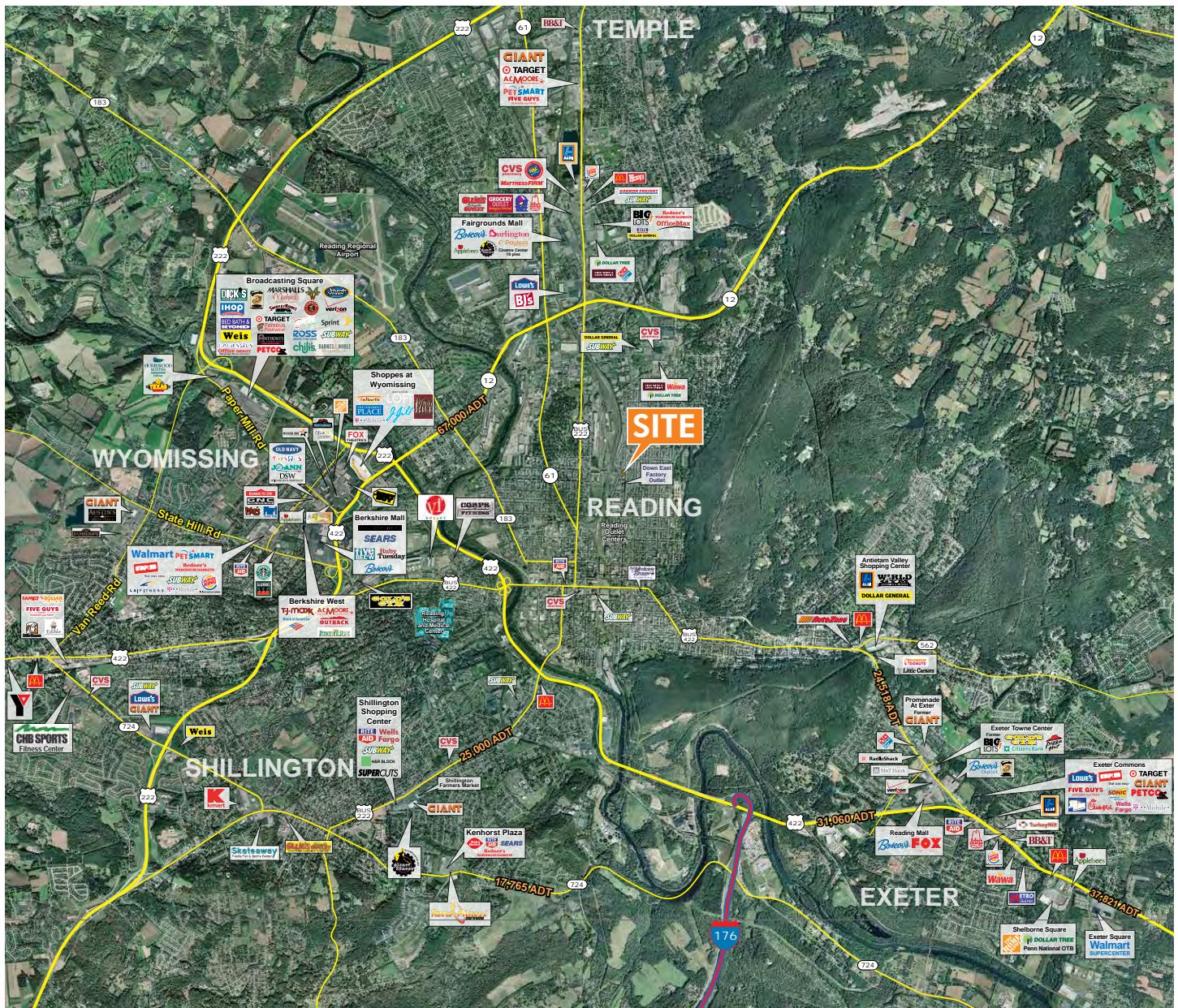

CONTACT US

Jerry Johnson

Vice President
+1 484 567 2363
jerry.johnson@cbre.com
Licensed: PA
Licensed Salesperson: NJ

CBRE, Inc.

625 West Ridge Pike; Building
A; Suite 100
Conshohocken, PA 19428
T +1 610 834 8000
F +1 610 834 1793
Licensed Real Estate Broker

© 2018 CBRE, Inc. All rights reserved. This information has been obtained from sources believed reliable, but has not been verified for accuracy or completeness. You should conduct a careful, independent investigation of the property and verify all information. Any reliance on this information is solely at your own risk. CBRE and the CBRE logo are service marks of CBRE, Inc. All other marks displayed on this document are the property of their respective owners. Photos herein are the property of their respective owners. Use of these images without the express written consent of the owner is prohibited.



CBRE, INC +1 610 834 8000

www.cbre.us/retail

