



75 EAST WACKER DRIVE

RESTAURANT OPPORTUNITY
IN THE LOOP - MICHIGAN AVENUE

PROPERTY OVERVIEW

THE OPPORTUNITY

75 East Wacker offers a unique restaurant opportunity at the base of the Club Quarters Hotel. Situated at Wacker Drive and Michigan Avenue, this riverfront location offers 2,500 SF of street level retail space and 1,860 SF of lower level space with restaurant infrastructure in place.

THE AREA

RIVERFRONT RESTAURANT LOCATED OFF MICHIGAN AVENUE AT THE NORTH END OF THE LOOP

5,972 HOTEL ROOMS WITHIN 3-4 BLOCKS, INCLUDING 368 ROOMS ABOVE IN THE CLUB QUARTERS HOTEL WHICH DOES NOT HAVE A RESTAURANT

ABILITY TO BOOK EVENTS AND PROVIDE F&B IN THE LANDLORD'S MEETING SPACE

EXISTING RESTAURANT INFRASTRUCTURE IN PLACE

GENEROUS SIDEWALK SEATING SPACE AVAILABLE

LOOP MAP

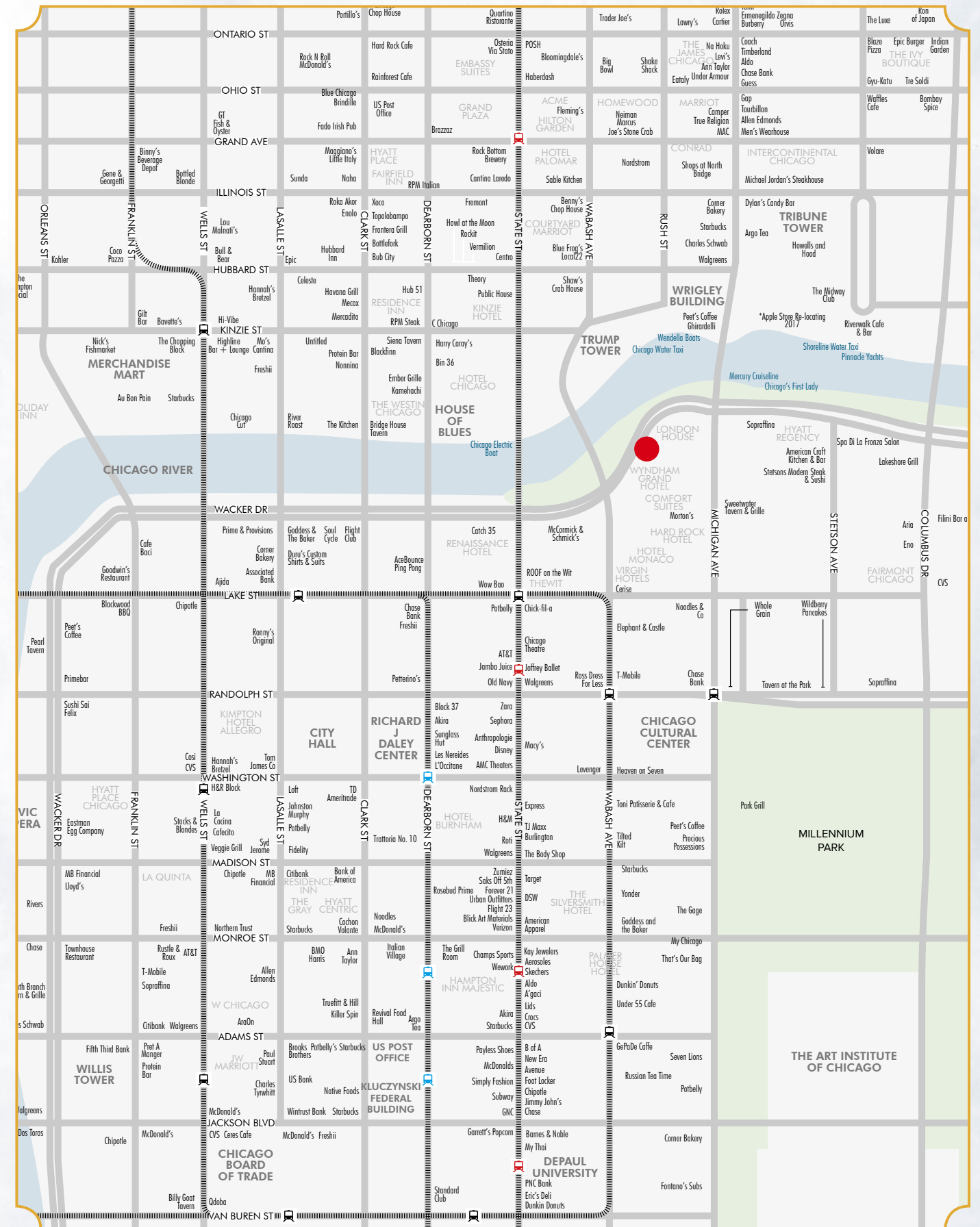

FLOORPLANS

GROUND FLOOR

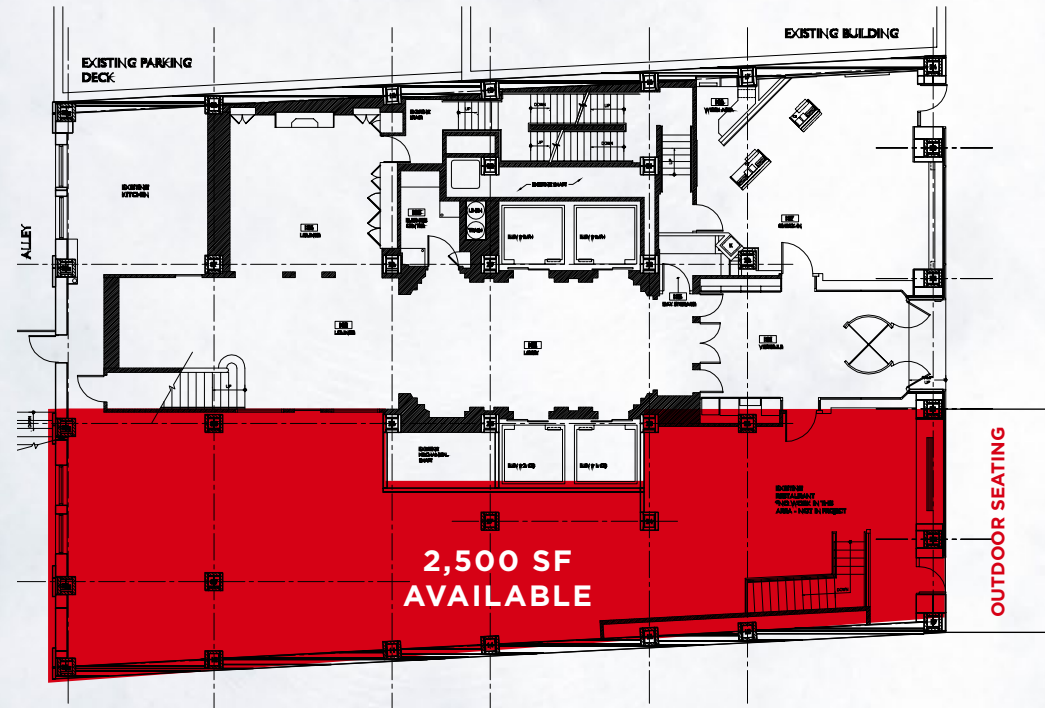

4,360 SF TOTAL

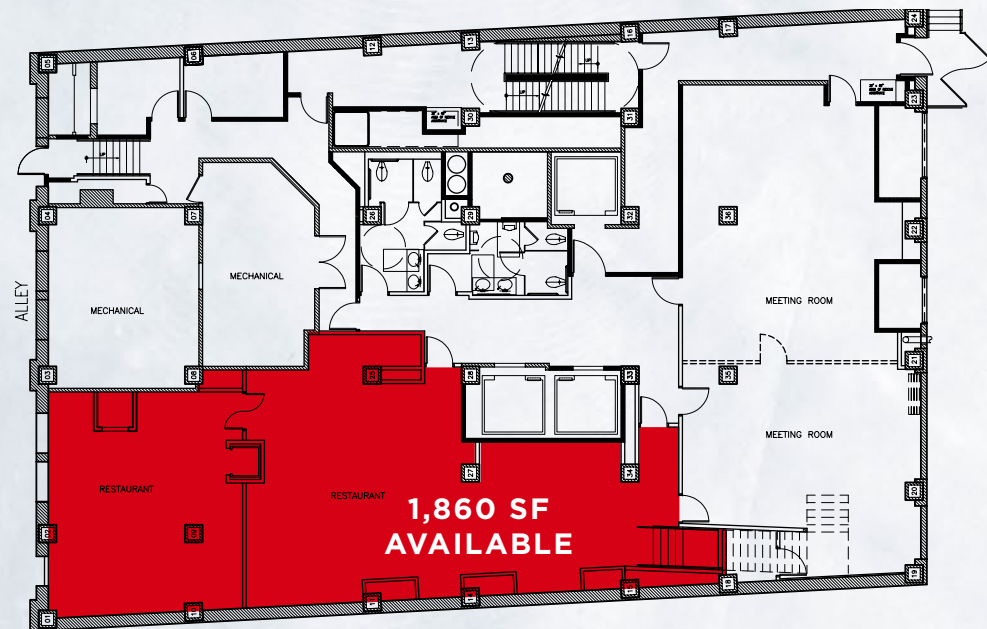

LOWER LEVEL

DEMOGRAPHICS

WITHIN 1 MIILE OF 75 E. WACKER

79,203

Population

\$6.2 B

Annual Retail + F&B Sales

377,835

Daytime Population

\$142,631

Average Household Income

NEARBY TOURISTS ATTRACTIONS

MILLENIUM
PARK

25M VISITORS ANNUALLY

ART INSTITUTE
OF CHICAGO

1.8M VISITORS ANNUALLY

MAGGIE
DALEY PARK

3M VISITORS ANNUALLY

MAGNIFICENT
MILE

30M VISITORS ANNUALLY



TODD L. SIEGEL
+1 312 861 7834
todd.siegel@cbre.com

PHILLIP GOLDING
+1 312 338 2045
phillip.golding@cbre.com

KIMBERLY WISKUP
+1 312 935 1943
kimberly.wiskup@cbre.com

TRAVIS LAWRIE
+1 312 540 4612
travis.lawrie@cbre.com

CBRE

CBRE © 2018 All Rights Reserved. All information included in this letter/proposal pertaining to CBRE, Inc.—including but not limited to its operations, employees, technology and clients—is proprietary and confidential and supplied with the understanding that such information will be held in confidence and not disclosed to any third party without CBRE's prior written consent. This letter/proposal is intended solely as a preliminary expression of general intentions, is for discussion purposes only, and does not create any agreement or obligation by CBRE to negotiate or continue negotiations. CBRE shall have no contractual obligation with respect to the matters referred to herein unless and until a definitive, fully-executed agreement has been delivered by the parties. Prior to delivery of a definitive executed agreement, and without any liability to the other party, either party may (1) propose different terms from those summarized herein, (2) enter into negotiations with other parties and/or (3) unilaterally terminate all negotiations with the other party hereto.