

RETAIL & RESTAURANT SPACES AVAILABLE

215 FREEWAY & NUEVO

PLAZA DE PERRIS

NEW ANCHOR TENANTS NOW OPEN

Wood Investments Companies
WWW.WOODINVESTMENTS.COM

CBRE

PROJECT HIGHLIGHTS

NEW TENANTS OPEN

BURLINGTON, ROSS, FIVE BELOW, ULTA, HIBBETT SPORTS
& A \$5 MILLION DOLLAR REMODEL OF THE THEATER

MORE TO COME

CHICK-FIL-A, PLANET FITNESS, ARBY'S, BATH & BODY
WORKS AND MORE

BEST CENTER IN THE PERRIS AREA

HIGH VOLUME TENANTS AND RESTAURANTS

FREEWAY VISIBLE

161,500 ADT ON 215 FREEWAY

CORPORATE FACILITIES

HIGH DEMAND FOR CORPORATELY EMPLOYED
WORKFORCE DRIVING AREA HOUSING DEMAND

HOUSING GROWTH

HARVEST LANDING - 1,800 UNITS AT BUILD-OUT
AVELINAS BY PULTE - 190 SINGLE FAMILY HOMES



SITE PLAN



PLAZA DE PERRIS



SITE PLAN

PLAZA DE PERRIS
BUILDING 'D'
NUEVO ROAD AND N. PERRIS BLVD.
PERRIS, CA

Client: **NUEVO PERRIS, LLC**

2950 AIRWAY AVENUE, SUITE A9
COSTA MESA, CA 92626
Tel: (949) 547-2680
Wood Investments Companies
WWW.WOODINVESTMENTS.COM

Architect: **CBRE**

RYAN SULLIVAN - LIC. 01279305
ryan.sullivan@cbre.com
Tel: (949) 725-8626
ERIC WHITMER - LIC. 01949298
eric.whitmer@cbre.com
Tel: (949) 725-8429

LEASED

LEASE NEG

LOI NEG

AVAILABLE

SITE PLAN SCALE
1" = 60'

SITE PLAN

AS1.0

© HCS ARCHITECTS 2018. ALL RIGHTS RESERVED.

RENDERINGS

2 R1 1 P3 6 M1 1 P1 5 10 8 TP2 7 ST 4 WS 12 WS 3 F3



EAST ELEVATION
SCALE: 1/8"=1'-0"

6 M1 2 R1 1 P3 1 P1 1 P1



SOUTH ELEVATION
SCALE: 1/8"=1'-0"

9 P1 11 GS 1 P3 1 P1 1 P3 2 R1

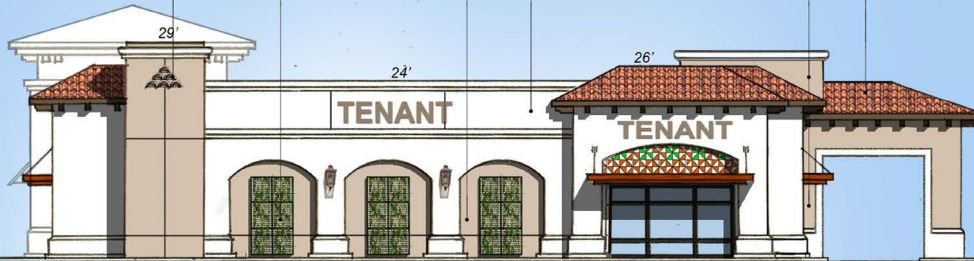

3 F3 1 P1 8 TP2



12

9 1 P2 1 P1 12 P4 1 P3 1 P2 10 P1 11 GS 1 P1 2 R1 8 TP1 1 P3 1 P1 11 GS 7 ST 4 WS 8 TP1 6 M1 1 P2 1 P3 1 P1



SOUTH ELEVATION
SCALE: 1/16"=1'-0"

11 GS 12 P4 8 TP1 6 M1 1 P3 5 10 P1 1 P1 2 R1 4 WS 1 P3



WEST ELEVATION
SCALE: 1/16"=1'-0"

AERIAL

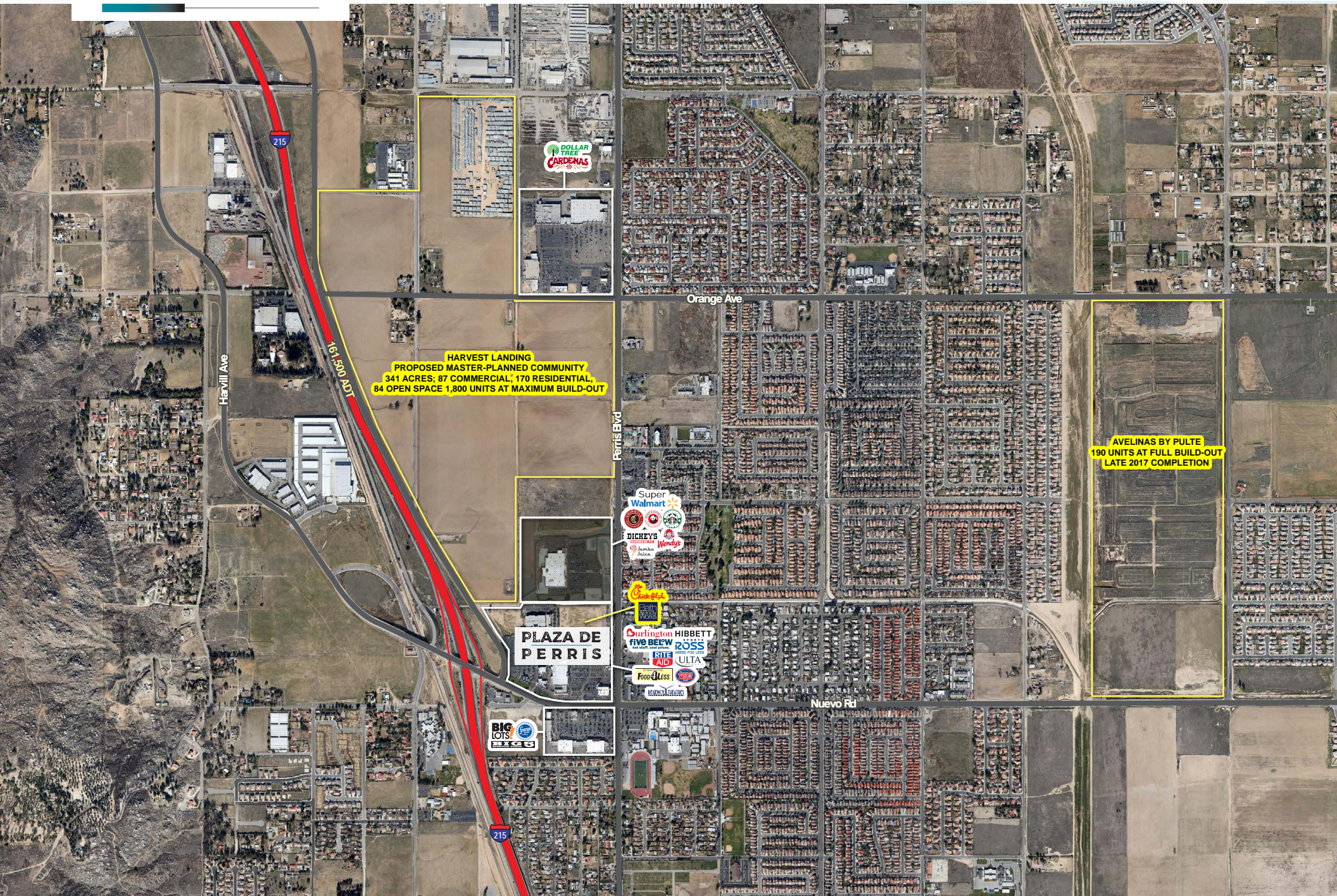

AERIAL



PLAZA DE PERRIS



Owned and operated by

Wood Investments Companies
WWW.WOODINVESTMENTS.COM

BRITNEY PARENT

+1 657 247 2600 x301

britney@woodinvco.com

CBRE

RYAN SULLIVAN

Lic. 01276308

+1 949 725 8616

ryan.sullivan@cbre.com

JEFF NICHOLS

Lic. 01303258

+1 949 725 8626

jeff.nichols@cbre.com

ERIC WHITMER

Lic. 01949298

+1 949 725 8429

eric.whitmer@cbre.com

© 2018 CBRE, Inc. All rights reserved. This information has been obtained from sources believed reliable, but has not been verified for accuracy or completeness. You should conduct a careful, independent investigation of the property and verify all information. Any reliance on this information is solely at your own risk. CBRE and the CBRE logo are service marks of CBRE, Inc. All other marks displayed on this document are the property of their respective owners. Photos herein are the property of their respective owners. Use of these images without the express written consent of the owner is prohibited.