



18TH & MINNESOTA | 602 MINNESOTA ST

THE CORNER MARKET

CORNER MARKET AT THE TIDELANDS

UCSF CBRE



# Conceptual Floor Plan | 5,307 SF

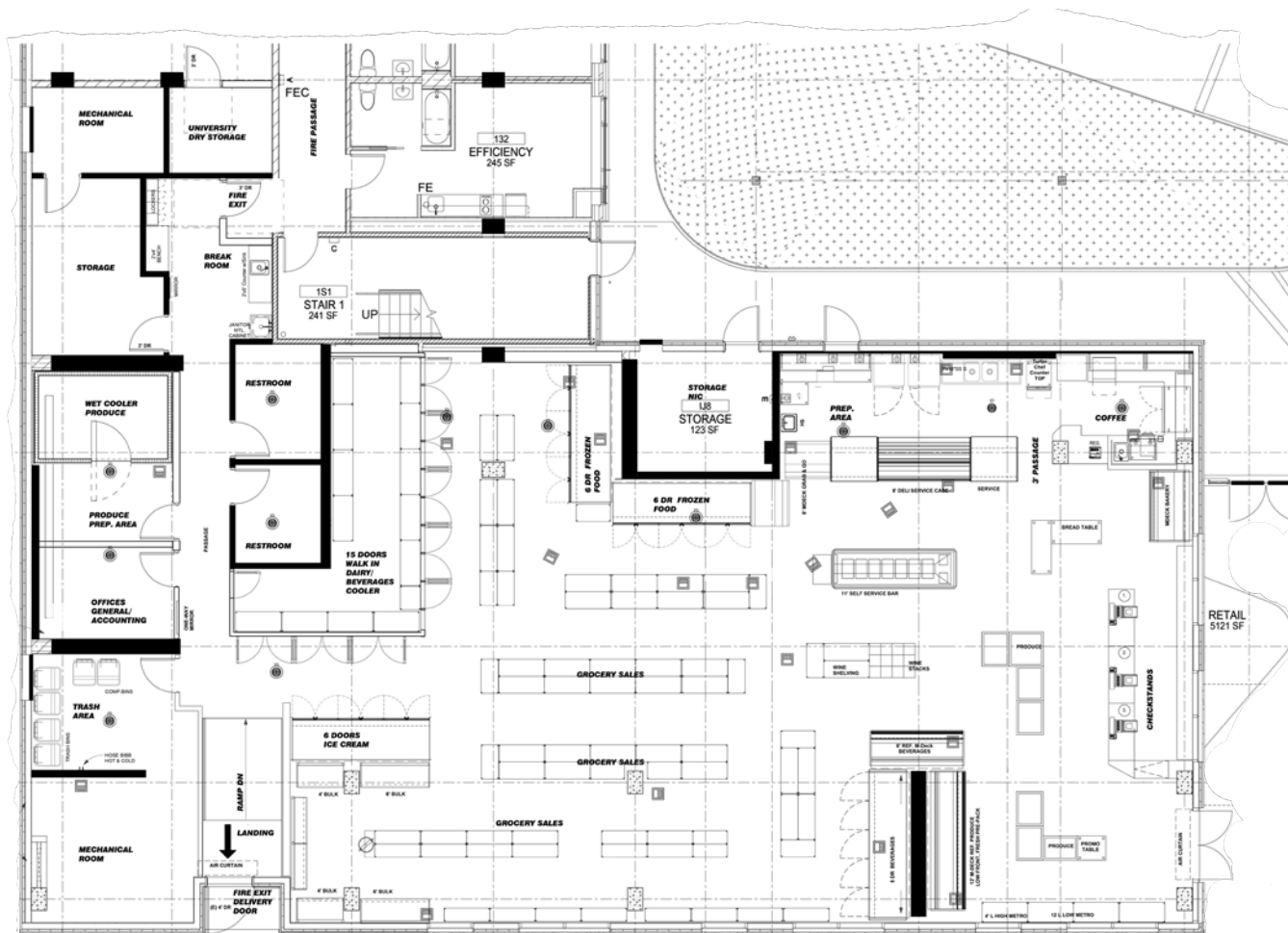

NOT TO SCALE

- Ground floor of residential building for **UCSF students and trainees that will be home to 768 people** in 595 furnished units consisting of 386 efficiency units, 96 studio units, and 113 two-bedroom units.
- **Residential amenities to include** study space, social/community space, laundry, bike parking, and tenant rideshare vehicles.
- An additional **275 UCSF employees** occupy 65,000 SF at 654 Minnesota.
- **No formula retail restriction.**
- Planning and building approval and **permits go through UCSF**, not the City of San Francisco. Tenant still must go through San Francisco Department of Public Health plan check and permitting.
- Proximate to **800,000 SF UCSF Mission Bay campus.**
- Dogpatch is the **third wealthiest neighborhood in San Francisco** with an average annual household income of \$214,000.

## Location Map & Area Overview

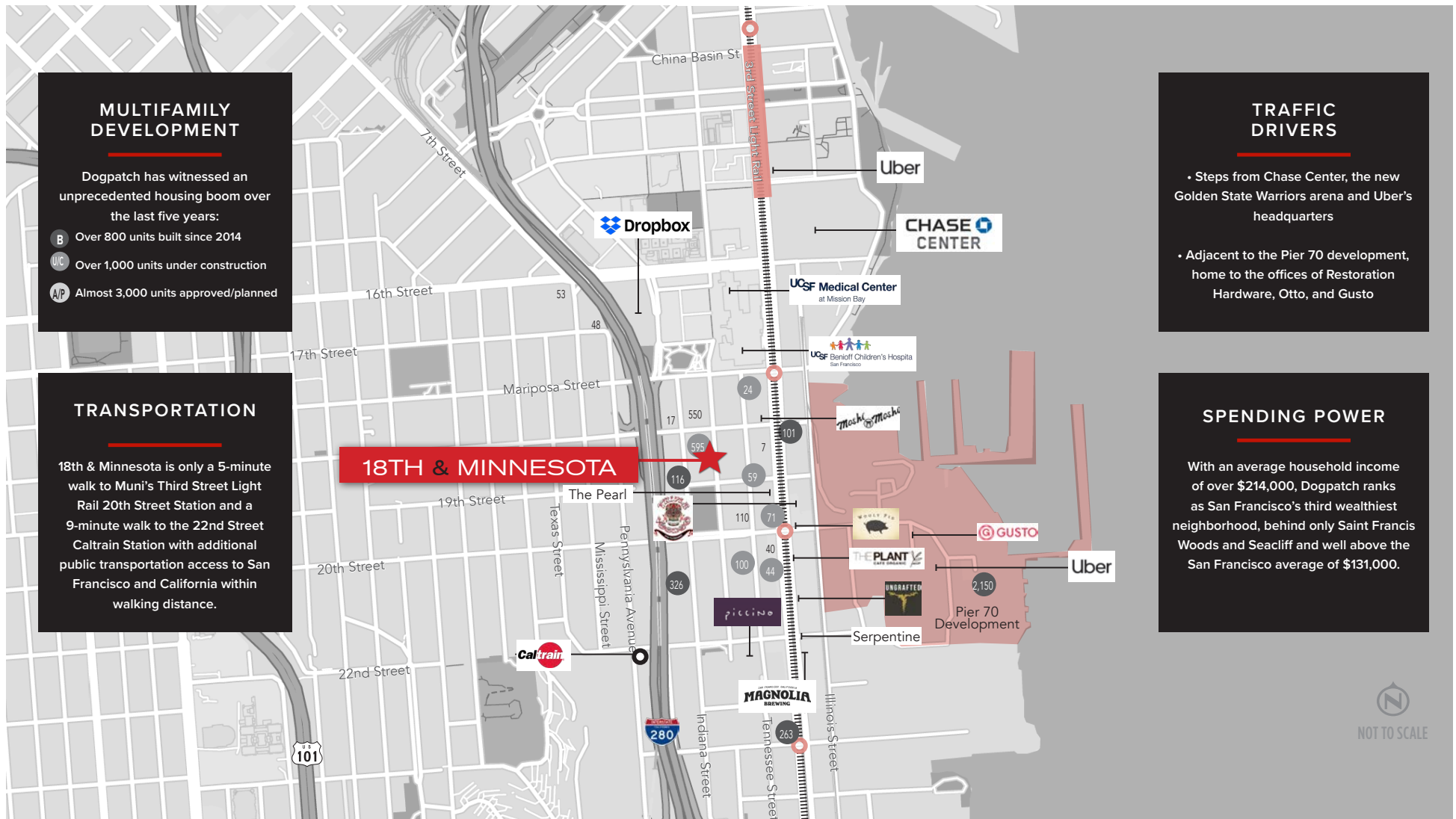





LAURA SAGUES BARR  
Lic. 01888298  
laura.sagues@cbre.com

ALEX SAGUES  
Lic. 02055525  
+1 415 772 0306  
alex.sagues@cbre.com

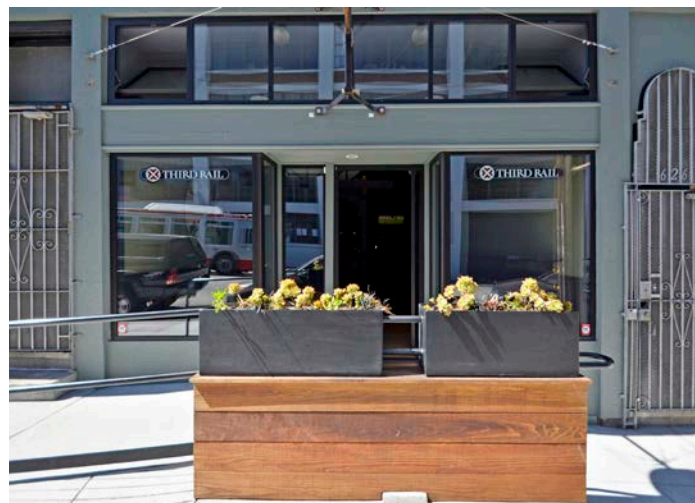

© 2020 CBRE, Inc. All rights reserved. This information has been obtained from sources believed reliable, but has not been verified for accuracy or completeness. You should conduct a careful, independent investigation of the property and verify all information. Any reliance on this information is solely at your own risk. CBRE and the CBRE logo are service marks of CBRE, Inc. All other marks displayed on this document are the property of their respective owners, and the use of such logos does not imply any affiliation with or endorsement of CBRE. Photos herein are the property of their respective owners. Use of these images without the express written consent of the owner is prohibited. PMStudio\_January2020