

DOC. NUMBER: 20180239347

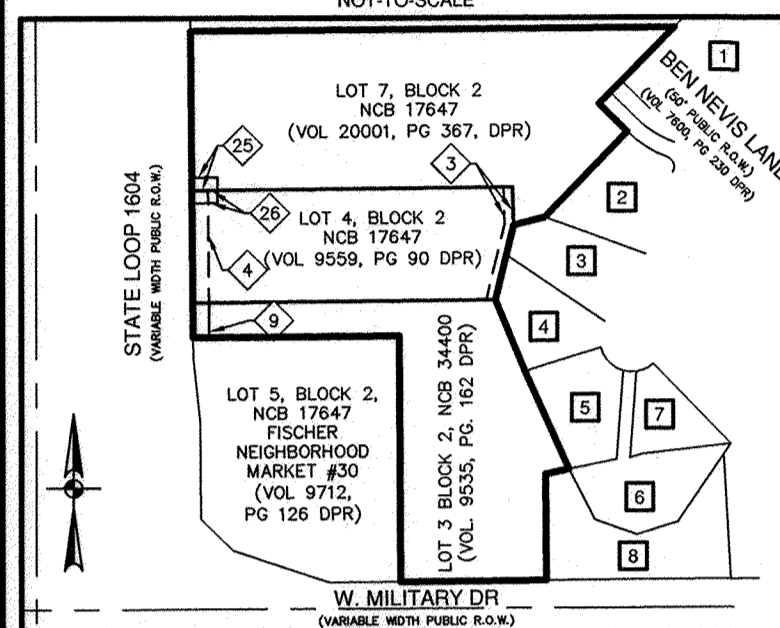
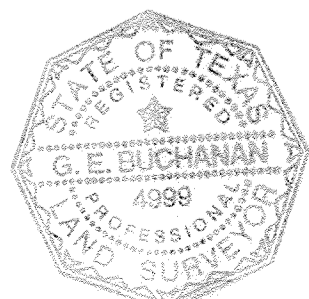

SCALE: 1" = 300'

JBurhan 09/20/20
REGISTERED PROFESSIONAL LAND SURVEYOR

AC	ACRE(S)	TELE	TELEPHONE
CB	COUNTY BLOCK	VOL	VOLUME
CATV	CABLE TELEVISION	PG	PAGE(S)
DPR	DEED AND PLAT RECORDS OF BEXAR COUNTY, TEXAS	ROW	RIGHT-OF-WAY
ELEC	ELECTRIC	●	FOUND 1/2" IRON ROD (UNLESS NOTED OTHERWISE)
NCB	NEW CITY BLOCK	○	SET 1/2" IRON ROD (PD)
OPR	OFFICIAL PUBLIC RECORDS (OFFICIAL PUBLIC RECORDS OF REAL PROPERTY) OF BEXAR COUNTY, TEXAS		
DR	DEED RECORDS OF BEXAR COUNTY, TEXAS		
---	-1140- EXISTING CONTOURS		
=====	CITY OF SAN ANTONIO LIMITS		
⊕	CENTERLINE		

5 LOT 14, BLOCK 4, NCB 34400B
(VOL 9500, PG 120, DPR)

6 LOT 15, BLOCK 4, NCB 34400B
(VOL 9500, PG 120, DPR)

7 LOT 16, BLOCK 4, NCB 34400B
(VOL 9500, PG 120, DPR)

8 UNPLATTED
P-36, NCB 34400
0.510 ACRES
POTRANCO/FM 1604 ANNEXATION
(VOL 1056, PG 308, DR)

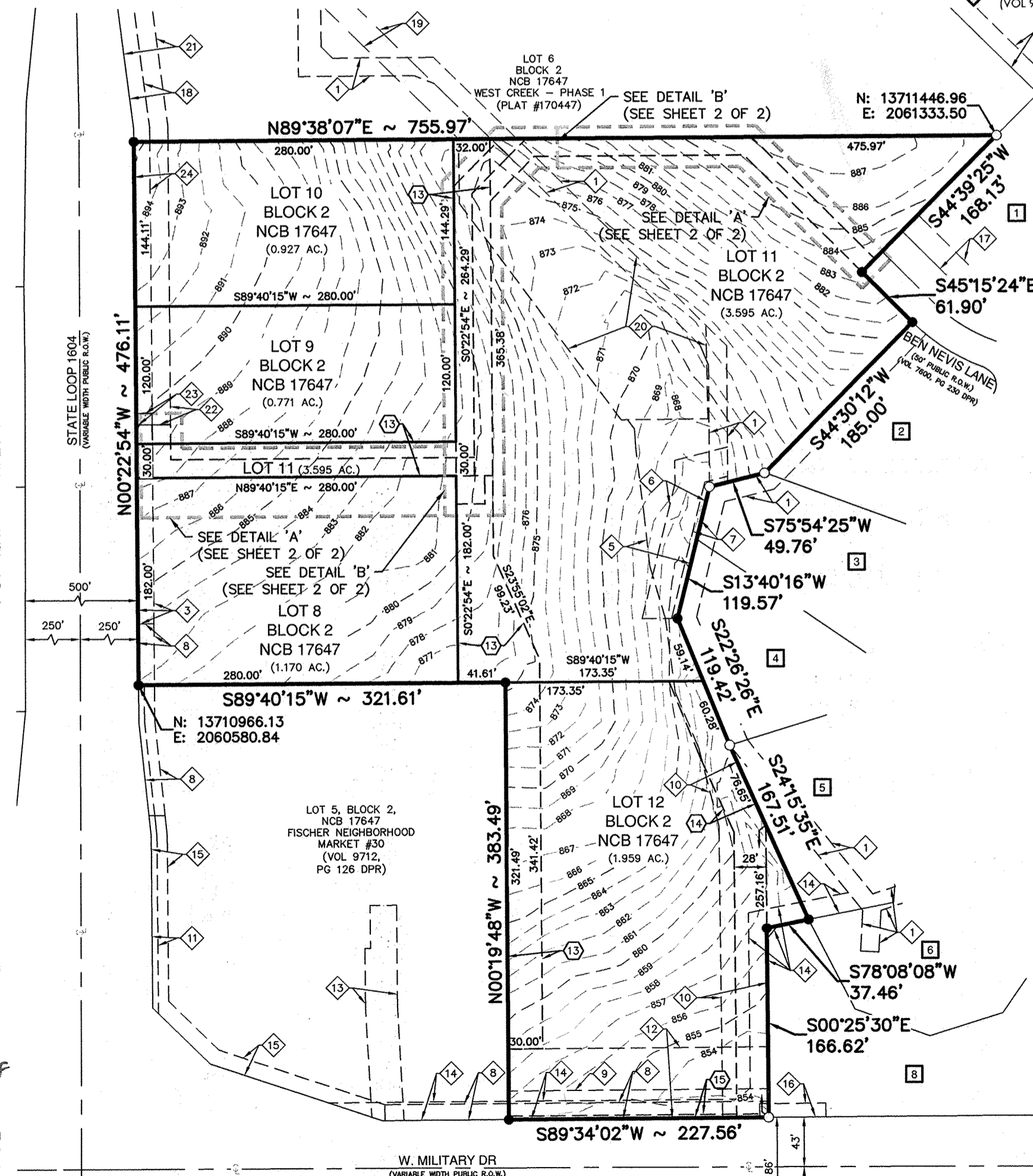

BY: Mr. Thomas H. Hester DEPUTY

SHEET 1 OF 2

RECORDER'S MEMORANDUM
AT THE TIME OF RECORDATION, THIS
INSTRUMENT WAS FOUND TO BE INADEQUATE
FOR THE BEST PHOTOGRAPHIC REPRODUCTION
BECAUSE OF ILLEGIBILITY, CARBON OR PHOTO
COPY, DISCOLORED PAPER ETC.

DOC. NUMBER: 20180239348

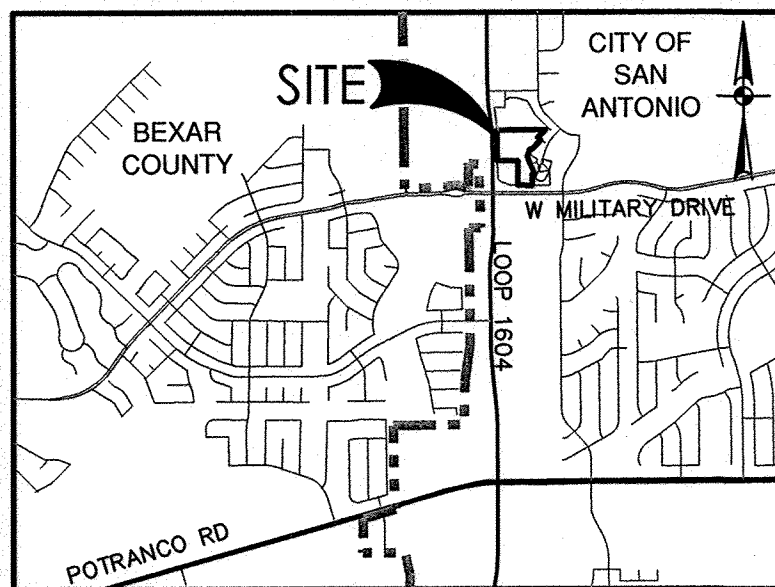
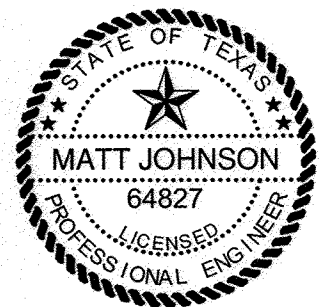

DRAINAGE EASEMENT ENCROACHMENTS:

NO STRUCTURE, FENCES, WALLS OR OTHER OBSTRUCTIONS THAT IMPEDE DRAINAGE SHALL BE PLACED WITHIN THE LIMITS OF THE DRAINAGE EASEMENTS SHOWN ON THIS PLAT. NO LANDSCAPING OR OTHER TYPE OF MODIFICATIONS, WHICH ALTER THE CROSS-SECTIONS OF THE DRAINAGE EASEMENTS, AS APPROVED, SHALL BE ALLOWED WITHOUT THE APPROVAL OF THE DIRECTOR OF TOI OR DIRECTOR OF PUBLIC WORKS. THE CITY OF SAN ANTONIO AND BEXAR COUNTY SHALL HAVE THE RIGHT OF INGRESS AND EGRESS OVER THE GRANTOR'S ADJACENT PROPERTY TO REMOVE ANY IMPEDING OBSTRUCTIONS PLACED WITHIN THE LIMITS OF SAID DRAINAGE EASEMENT AND TO MAKE ANY MODIFICATIONS OR IMPROVEMENTS WITHIN SAID DRAINAGE EASEMENTS.

CPS/SAWS/COSA UTILITY:
1. THE CITY OF SAN ANTONIO AS PART OF ITS ELECTRIC, GAS, WATER, AND WASTEWATER SYSTEMS - CITY PUBLIC SERVICE BOARD (CPS ENERGY) AND SAN ANTONIO WATER SYSTEM (SAWS) - IS HEREBY DEDICATING EASEMENTS AND RIGHTS-OF-WAY FOR UTILITY, TRANSMISSION AND DISTRIBUTION INFRASTRUCTURE AND SERVICE FACILITIES IN THE AREAS DESIGNATED ON THIS PLAT AS "ELECTRIC EASEMENT", "ANCHOR EASEMENT", "SERVICE EASEMENT", "OVERHANG EASEMENT", "UTILITY EASEMENT", "GAS EASEMENT", "TRANSFORMER EASEMENT", "WATER EASEMENT", "SANITARY SEWER EASEMENT" AND/OR "RECYCLED WATER EASEMENT" FOR THE PURPOSE OF INSTALLING, CONSTRUCTING, RECONSTRUCTING, MAINTAINING, REMOVING, INSPECTING, PATROLLING, AND ERECTING UTILITY INFRASTRUCTURE AND SERVICE FACILITIES FOR THE REASONS DESCRIBED ABOVE. CPS ENERGY AND SAWS SHALL ALSO HAVE THE RIGHT TO RELOCATE SAID INFRASTRUCTURE AND SERVICE FACILITIES WITHIN EASEMENT AND RIGHT-OF-WAY AREAS, TOGETHER WITH THE RIGHT OF INGRESS AND EGRESS OVER GRANTOR'S ADJACENT LANDS FOR THE PURPOSE OF ACCESSING SUCH INFRASTRUCTURE AND SERVICE FACILITIES AND THE RIGHT TO REMOVE FROM SAID LANDS ALL TREES OR PARTS THEREOF, OR OTHER OBSTRUCTIONS WHICH ENDANGER OR MAY INTERFERE WITH THE EFFICIENCY OF WATER, SEWER, GAS, AND/OR ELECTRIC INFRASTRUCTURE AND SERVICE FACILITIES. NO BUILDINGS, STRUCTURES, CONCRETE SLABS, OR WALLS WILL BE PLACED WITHIN EASEMENT AREAS WITHOUT AN ENCROACHMENT AGREEMENT WITH THE RESPECTIVE UTILITY.
2. ANY CPS ENERGY OR SAWS MONETARY LOSS RESULTING FROM MODIFICATIONS REQUIRED OF CPS ENERGY OR SAWS INFRASTRUCTURE AND SERVICE FACILITIES, LOCATED WITHIN SAID EASEMENTS, DUE TO GRADE CHANGES OR GROUND ELEVATION ALTERATIONS SHALL BE CHARGED TO THE PERSON OR PERSONS DEEMED RESPONSIBLE FOR SAID GRADE CHANGES OR GROUND ELEVATION ALTERATIONS.
3. THIS PLAT DOES NOT AMEND, ALTER, RELEASE OR OTHERWISE AFFECT ANY EXISTING ELECTRIC, GAS, WATER, SEWER, DRAINAGE, TELEPHONE, CABLE TV EASEMENTS OR ANY OTHER EASEMENTS FOR UTILITIES UNLESS THE CHANGES TO SUCH EASEMENTS ARE DESCRIBED HEREON.

LEGEND

AC	ACRE(S)	TELE	TELEPHONE
CB	COUNTY BLOCK	VOL	VOLUME
CATV	CABLE TELEVISION	PG	PAGE(S)
DPR	DEED AND PLAT RECORDS OF BEXAR COUNTY, TEXAS	ROW	RIGHT-OF-WAY
ELEC	ELECTRIC	(SURVEYOR)	FOUND 1/2" IRON ROD (UNLESS NOTED OTHERWISE)
NCB	NEW CITY BLOCK	O	SET 1/2" IRON ROD (PD)
OPR	OFFICIAL PUBLIC RECORDS OF REAL PROPERTY OF BEXAR COUNTY, TEXAS		
DR	DEED RECORDS OF BEXAR COUNTY, TEXAS		
-1140-	EXISTING CONTOURS		
---	CITY OF SAN ANTONIO LIMITS		
---	CENTERLINE		

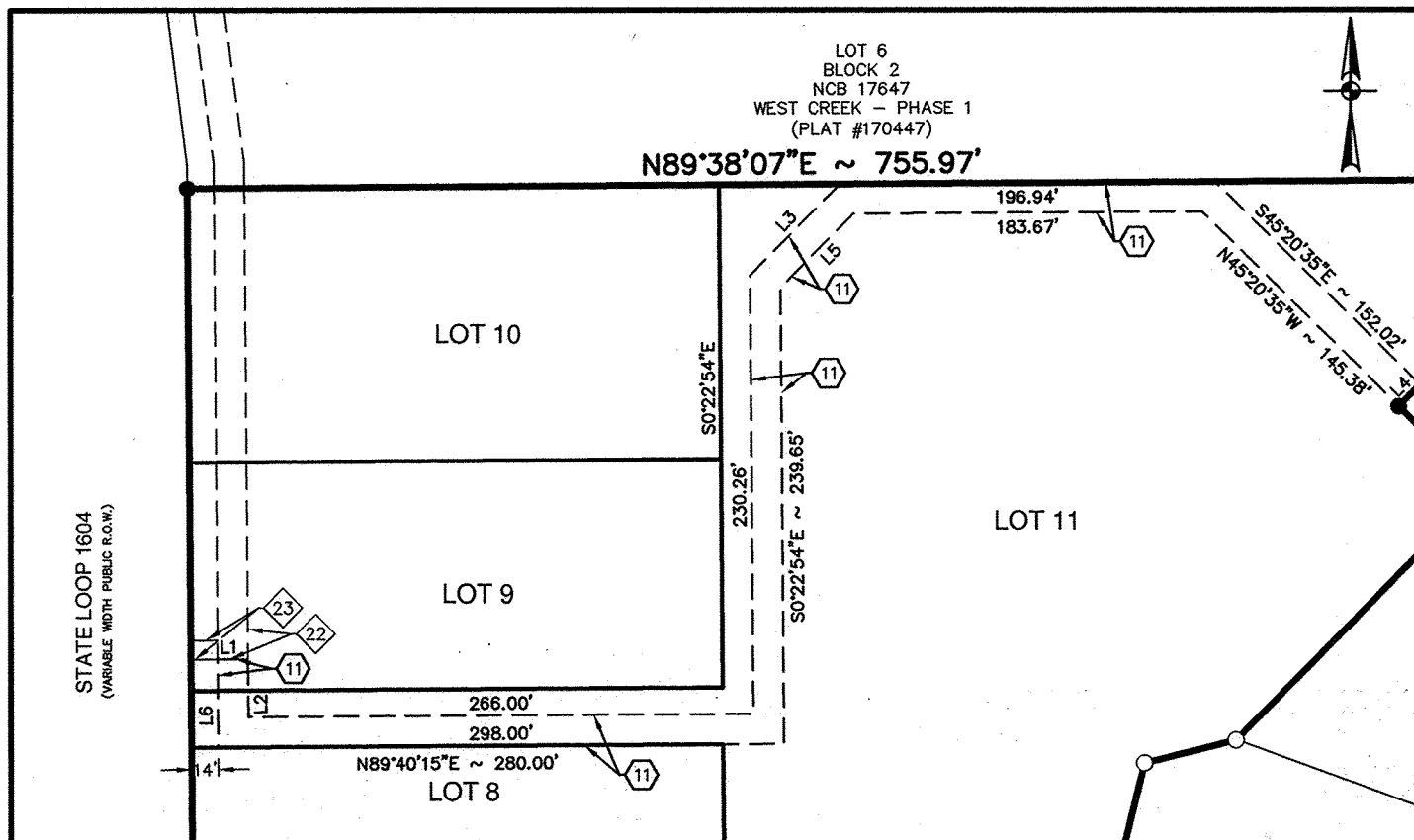

DETAIL 'A'
SCALE: 1" = 100

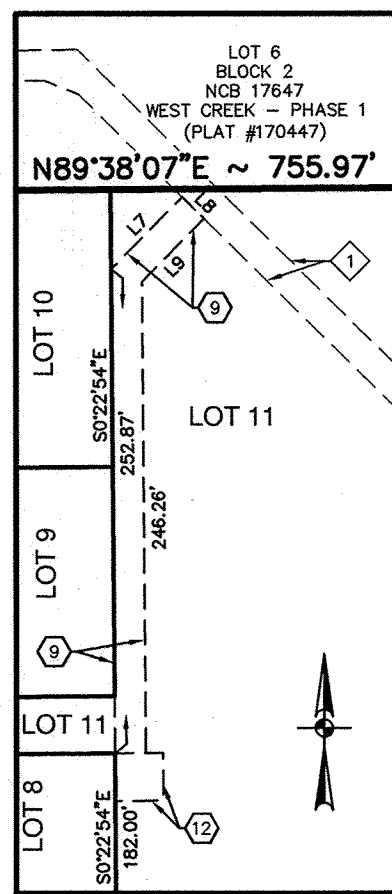

DETAIL 'B'
SCALE: 1" = 100

SURVEYOR'S NOTES:

1. PROPERTY CORNERS ARE MONUMENTED WITH CAP OR DISK MARKED "PAPE-DAWSON" UNLESS NOTED OTHERWISE.
2. COORDINATES SHOWN ARE BASED ON THE NORTH AMERICAN DATUM OF 1983 NAD83 (NA2011) EPOCH 2010.00 FROM THE TEXAS COORDINATE SYSTEM ESTABLISHED FOR THE SOUTH CENTRAL ZONE DISPLAYED IN GRID VALUES DERIVED FROM THE NGS COOPERATIVE CORS NETWORK.
3. DIMENSIONS SHOWN ARE SURFACE.
4. BEARINGS ARE BASED ON THE NORTH AMERICAN DATUM OF 1983 NAD83 (NA2011) EPOCH 2010.00 FROM THE TEXAS COORDINATE SYSTEM ESTABLISHED FOR THE SOUTH CENTRAL ZONE.

STATE OF TEXAS
COUNTY OF BEXAR

I HEREBY CERTIFY THAT PROPER ENGINEERING CONSIDERATION HAS BEEN GIVEN THIS PLAT TO THE MATTERS OF STREETS, LOTS AND DRAINAGE LAYOUT. TO THE BEST OF MY KNOWLEDGE THIS PLAT CONFORMS TO ALL REQUIREMENTS OF THE UNIFIED DEVELOPMENT CODE, EXCEPT FOR THOSE VARIANCES GRANTED BY THE SAN ANTONIO PLANNING COMMISSION.

STATE OF TEXAS
COUNTY OF BEXAR

I HEREBY CERTIFY THAT THE ABOVE PLAT CONFORMS TO THE MINIMUM STANDARDS SET FORTH BY THE TEXAS BOARD OF PROFESSIONAL LAND SURVEYING ACCORDING TO AN ACTUAL SURVEY MADE ON THE GROUND BY: PAPE-DAWSON ENGINEERS, INC.

SAWS IMPACT FEE:

WATER AND/OR WASTEWATER IMPACT FEES WERE NOT PAID AT THE TIME OF PLATTING FOR THIS PLAT. ALL IMPACT FEES MUST BE PAID PRIOR TO WATER METER SET AND/OR WASTEWATER SERVICE CONNECTION.

SAWS WASTEWATER EDU:

THE NUMBER OF WASTEWATER EQUIVALENT DWELLING UNITS (EDU'S) PAID FOR THIS SUBDIVISION PLAT ARE KEPT ON FILE UNDER THE PLAT NUMBER AT THE SAN ANTONIO WATER SYSTEM.

SAWS DEDICATION:

THE OWNER DEDICATES THE SANITARY SEWER AND/OR WATER MAINS TO THE SAN ANTONIO WATER SYSTEM UPON COMPLETION BY THE DEVELOPER AND ACCEPTANCE BY THE SAN ANTONIO WATER SYSTEM.

SAWS HIGH PRESSURE:

A PORTION OF THE TRACT IS BELOW THE GROUND ELEVATION OF 926 FEET WHERE THE STATIC PRESSURE WILL NORMALLY EXCEED 80 PSI. AT ALL SUCH LOCATIONS, THE OWNER OR BUILDER SHALL INSTALL AT EACH LOT, ON THE CUSTOMER'S SIDE OF THE METER, AN APPROVED TYPE PRESSURE REGULATOR IN CONFORMANCE WITH THE PLUMBING CODE OF THE CITY OF SAN ANTONIO.

PLAT NOTES APPLY TO EVERY PAGE
OF THIS MULTIPLE PAGE PLAT

CROSS ACCESS:

LOT OWNER(S) SHALL PROVIDE SHARED COMMON CROSS ACCESS FOR LOT(S) 8, 9, 10, 11, & 12, BLOCK 2 NCB 17647 ACCORDANCE WITH UDC 35-508(F)(3).

TXDOT NOTES:

1. FOR RESIDENTIAL DEVELOPMENT DIRECTLY ADJACENT TO STATE RIGHT OF WAY, THE PROPERTY OWNER SHALL BE RESPONSIBLE FOR ADEQUATE SET-BACK AND/OR SOUND ABATEMENT MEASURES FOR FUTURE NOISE MITIGATION.
2. MAXIMUM ACCESS POINTS TO STATE HIGHWAY FROM THIS PROPERTY WILL BE REGULATED AS DIRECTED BY "ACCESS MANAGEMENT MANUAL". THIS PROPERTY IS ELIGIBLE FOR A MAXIMUM TOTAL OF 1 (EXISTING) ACCESS POINT(S) ALONG LP 1604 FRONTAGE, BASED ON THE OVERALL PLATTED HIGHWAY FRONTAGE OF 476.11'.
3. IF SIDEWALKS ARE REQUIRED BY APPROPRIATE CITY ORDINANCE, A SIDEWALK PERMIT MUST BE APPROVED BY TXDOT PRIOR TO CONSTRUCTION WITHIN STATE RIGHT-OF-WAY. LOCATIONS OF SIDEWALKS WITHIN STATE RIGHT-OF-WAY SHALL BE DIRECTED BY TXDOT.

COMMON AREA MAINTENANCE:

THE MAINTENANCE OF ALL PRIVATE STREETS, OPEN SPACE, GREENBELTS, PARKS, TREE SAVE AREAS, INCLUDING LOTS 8, 9, 10, 11, & 12, BLOCK 2, NCB 17647, DRAINAGE EASEMENTS AND EASEMENTS OF ANY OTHER NATURE WITHIN THIS SUBDIVISION SHALL BE THE RESPONSIBILITY OF THE PROPERTY OWNERS, OR THE PROPERTY OWNERS' ASSOCIATION, OR ITS SUCCESSORS OR ASSIGNS AND NOT THE RESPONSIBILITY OF THE CITY OF SAN ANTONIO OR BEXAR COUNTY.

FIRE:

INGRESS AND EGRESS SHALL BE PROVIDED BETWEEN ALL ADJACENT LOTS FOR ADEQUATE FIRE DEPARTMENT VEHICLE ACCESS PER THE CITY OF SAN ANTONIO FIRE PREVENTION CODE. ANY CROSS ACCESS SHALL NOT BE BLOCKED NOR MAY THIS NOTE BE REMOVED FROM THE PLAT WITHOUT WRITTEN PERMISSION FROM THE CITY OF SAN ANTONIO DIRECTOR OF DEVELOPMENT SERVICES AND THE SAN ANTONIO FIRE DEPARTMENT FIRE MARSHAL.

PLAT NUMBER 180292

REPLAT & SUBDIVISION PLAT
ESTABLISHING

WEST CREEK - PHASE 3

BEING A TOTAL OF 8.421 ACRES, BEING ALL OF LOT 4, BLOCK 2, NCB 17647 OF THE WESTCREEK MINI STORAGE 2 SUBDIVISION RECORDED IN VOLUME 9559, PAGE 90, THE REMAINING PORTION OF LOT 3, BLOCK 2 NCB 34400 OF THE WESTCREEK MINI STORAGE SUBDIVISION RECORDED IN VOLUME 9535, PAGE 162, AND ALL OF LOT 7, BLOCK 2, NCB 17647 OF THE WEST CREEK - PHASE 2 SUBDIVISION RECORDED IN VOLUME 20001, PAGE 367, ALL OF THE DEED AND PLAT RECORDS OF BEXAR COUNTY, TEXAS ESTABLISHING LOTS 8-12, BLOCK 2, IN NEW CITY BLOCK 17647, IN THE CITY OF SAN ANTONIO, BEXAR COUNTY, TEXAS

SCALE: 1" = 100'

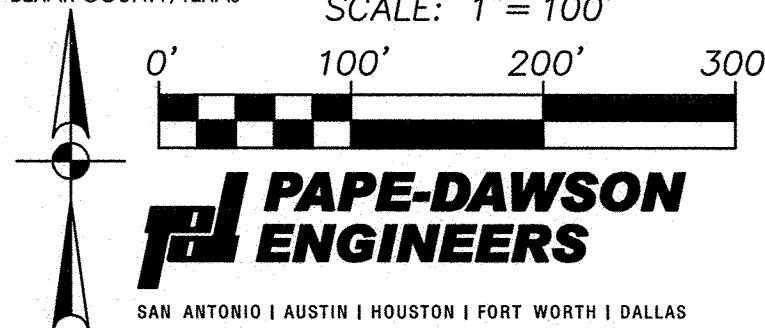

DATE OF PREPARATION: September 20, 2018

STATE OF TEXAS
COUNTY OF BEXAR

THE OWNER OF LAND SHOWN ON THIS PLAT, IN PERSON OR THROUGH A DULY AUTHORIZED AGENT, DEDICATES TO THE USE OF THE PUBLIC, EXCEPT AREAS IDENTIFIED AS PRIVATE OR PART OF AN ENCLAVE OR PLANNED UNIT DEVELOPMENT, FOREVER ALL STREETS, ALLEYS, PARKS, WATERCOURSES, DRAINS, EASEMENTS AND PUBLIC PLACES THEREON SHOWN FOR THE PURPOSE AND CONSIDERATION THEREIN EXPRESSED.

OWNER/DEVELOPER: PLACK CARR
M2G STONE OAK, LTD.
250 W. NOTTINGHAM, SUITE 410
SAN ANTONIO, TEXAS, 78209

STATE OF TEXAS
COUNTY OF BEXAR

BEFORE ME, THE UNDERSIGNED AUTHORITY ON THIS DAY PERSONALLY APPEARED PLACK CARR KNOWN TO ME TO BE THE PERSON WHOSE NAME IS SUBSCRIBED TO THE FOREGOING INSTRUMENT, AND ACKNOWLEDGED TO ME THAT HE EXECUTED THE SAME FOR THE PURPOSES AND CONSIDERATIONS THEREIN EXPRESSED AND IN THE CAPACITY THEREIN STATED, GIVEN UNDER MY HAND AND SEAL OF OFFICE THIS 24 DAY OF September, A.D. 2018.

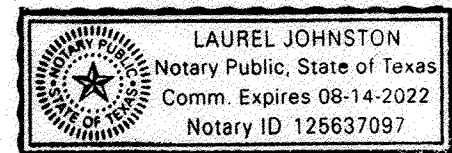

LAUREL JOHNSTON
Notary Public, State of Texas
Comm. Expires 08-14-2022
Notary ID 125637097

NOTARY PUBLIC, BEXAR COUNTY, TEXAS

THIS PLAT OF WEST CREEK - PHASE 3 HAS BEEN SUBMITTED TO AND CONSIDERED BY THE PLANNING COMMISSION OF THE CITY OF SAN ANTONIO, TEXAS, IS HEREBY APPROVED BY SUCH COMMISSION IN ACCORDANCE WITH STATE OR LOCAL LAWS AND REGULATIONS; AND/OR WHERE ADMINISTRATIVE EXCEPTION(S) AND/OR VARIANCE(S) HAVE BEEN GRANTED.

DATED THIS 24 DAY OF October, A.D. 2018

BY: [Signature] CHAIRMAN

BY: [Signature] SECRETARY

STATE OF TEXAS, COUNTY OF BEXAR
I, GERARD C. RICKHOFF, COUNTY CLERK OF BEXAR COUNTY, DO HEREBY CERTIFY THAT THIS PLAT WAS FILED FOR RECORD IN MY OFFICE AND DULY RECORDED IN THE PLAT RECORDS OF BEXAR COUNTY ON: 12/7/2018 10:36:06 AM
PLAT VOLUME: 20001 PAGE: 620
AMOUNT: \$82.00
IN TESTIMONY WHEREOF, WITNESS MY HAND AND OFFICIAL SEAL OF OFFICE,
COUNTY CLERK, BEXAR COUNTY, TEXAS



BY: [Signature] DEPUTY

SHEET 2 OF 2

WEST CREEK - PHASE 3

Civil Job No. 7625-10; Survey Job No. 7625-10

Date: Sep 20, 2018, 1:27pm User ID: Willard
File: P:\A\25\10\Design\Civil\Plat\180292.dwg